

### CUSTOMER INFORMATION

**Customer:** Chylocure  
**Sample Received On:** 05/04/2021  
**Date COA Released:** 05/05/2021

### SAMPLE INFORMATION

**Sample Name:** PF-058 40 mg  
**Sample Description:** Extracts  
**Sample ID:** SAMPLE- 4762

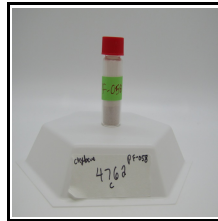

|                            |  |
|----------------------------|--|
| <b>CANNABINOID POTENCY</b> | <b>Date Tested: 05/04/2021</b><br><b>Operator: Shawn Manns</b> |
|----------------------------|--|

| ANALYTE     | LOD (mg/g) | LOQ (mg/g) | Concentration (mg/g) | Concentration (%) |
|-------------|------------|------------|----------------------|-------------------|
| CBD         | 0.41       | 1.37       | 26.45                | 2.65              |
| CBDA        | 0.41       | 1.37       | 283.01               | 28.30             |
| delta9 THC  | 0.41       | 1.37       | ND                   | ND                |
| delta9 THCA | 0.41       | 1.37       | ND                   | ND                |
| CBG         | 0.41       | 1.37       | ND                   | ND                |
| CBGA        | 0.41       | 1.37       | 7.10                 | 0.71              |
| CBN         | 0.41       | 1.37       | ND                   | ND                |
| CBC         | 0.41       | 1.37       | 1.80                 | 0.18              |
| delta8 THC  | 0.41       | 1.37       | ND                   | ND                |
| THCV        | 0.41       | 1.37       | ND                   | ND                |
| Total CBD   |            |            | 274.65               | 27.46             |
| Total THC   |            |            | 0.00                 | 0.00              |

Total CBD = CBDA \* 0.877 + CBD

Total delta-9 THC = THCA \* 0.877 + delta-9 THC

The Measurement Uncertainty for Total THC at 0.3% is +/-0.05%. The range for Total THC is 0.25%-0.35%.

ND = Not Detected, LOD = Limit of Detection, LOQ = Limit of Quantification

PPM = Parts per Million = mg/kg, PPB = Parts per Billion = ug/kg, CFU/g = Colony Forming Units per gram

Results below the LOQ are reported as ND.

*Testing results are based solely on the sample submitted to ECC Test Lab in the condition it was received. This product has been tested by ECC Test Lab using valid testing methodologies. Values reported relating only to the product tested. ECC Test Lab makes no claims as to the efficacy, safety, or other risks with any detected or non-detected levels of any compound reported herein. This Certificate of Analysis shall not be reproduced except in full without the express written consent of the ECC Test Lab.*

**Prepared By:**



Shawn Manns, Lab Manager

**Approved By:**



Rebecca Hobden, CEO & Founder